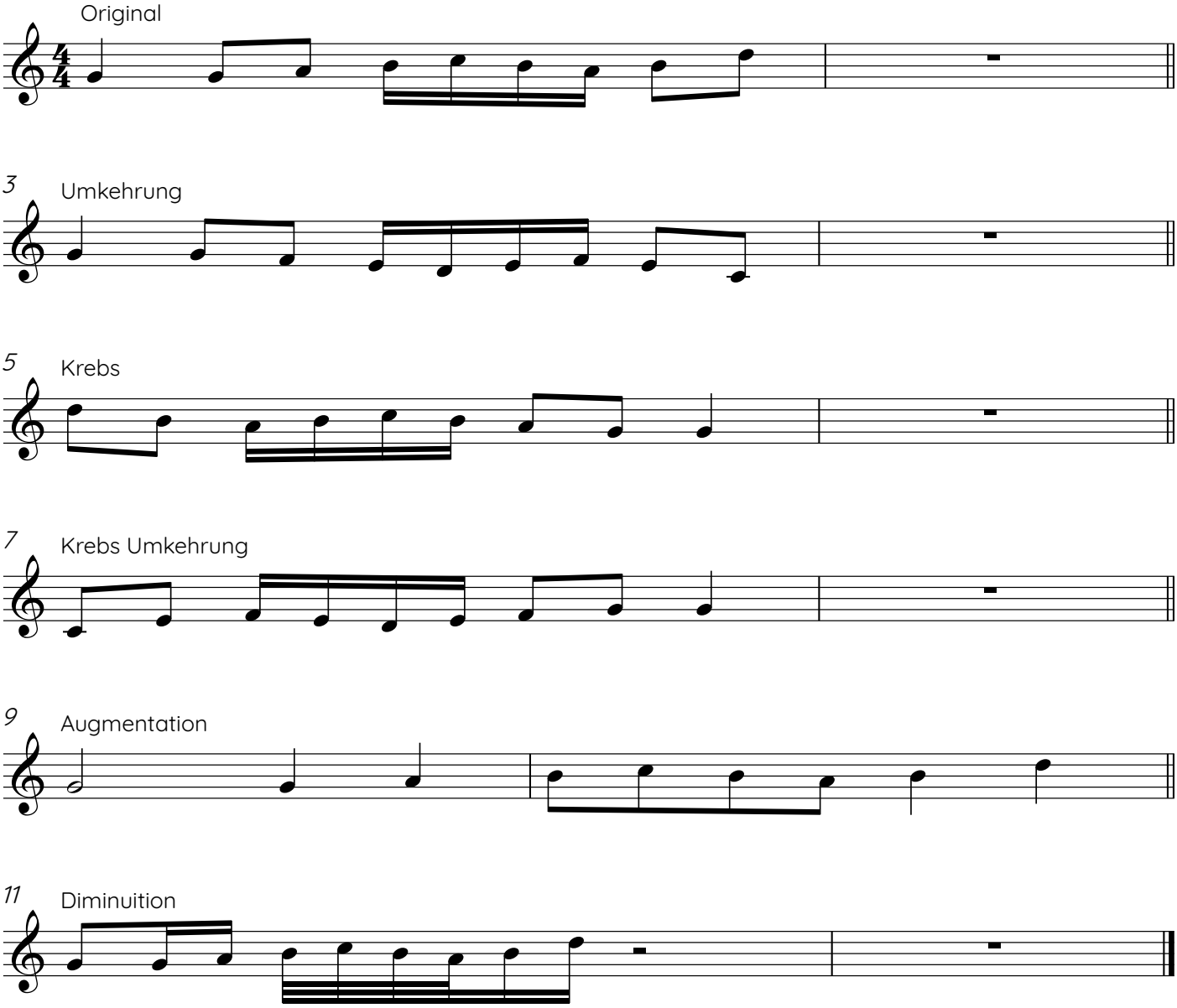Übungen zur Fuge
Beispiel